

WHAT IS BULLYING?

Bullying is aggressive behavior that is intentional and that involves an imbalance of power or strength. It occurs across all geographic, racial and socioeconomic boundaries.

Bullying occurs when a student is subjected to negative behavior, repeated over a period of time, by another student or group of students.

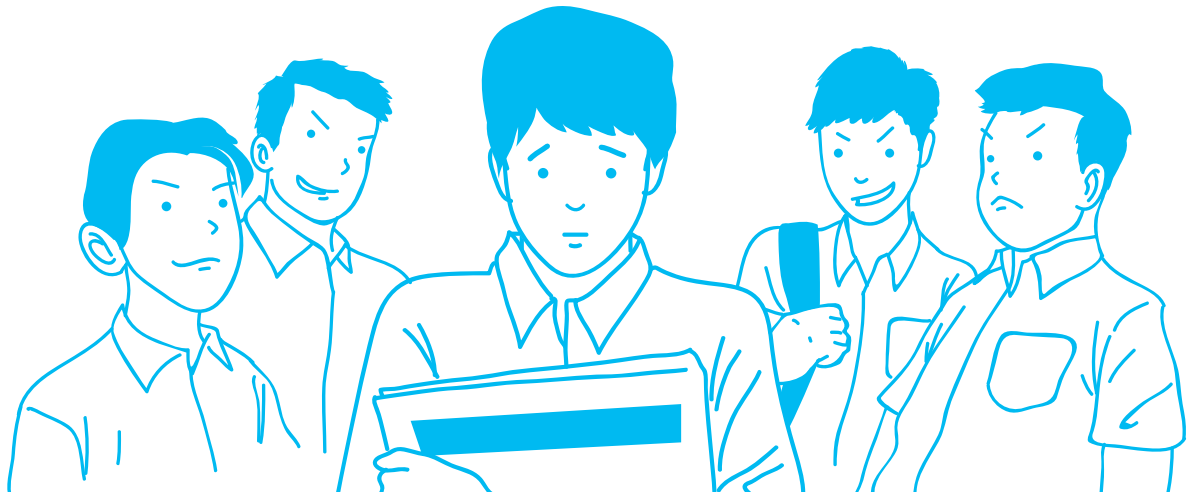

WHY DO CHILDREN BULLY?

Some bullies pick on other children to make themselves feel more important, popular, or in control.

They would pick on those who are smaller, seem emotionally or physically weaker, or just act or appear different in some ways. Although some bullies are bigger or stronger than their victims, that is not always the case.

Sometimes bullies torment others because that's the way they've been treated.

They may think their behavior is normal because they come from families or situations where everyone regularly gets angry, shouts, hits, or calls names.

Some popular TV shows even seem to promote meanness — people are "voted off," shunned, or ridiculed for their appearance or lack of talent.

SOURCE FROM:



#STAND TOGETHER

CAMPAIGN PARTNERS & SPONSORS:

R.AGE

Setia

Star
MEDIA GROUP